PAIGE EDGE

PHOTOGRAPHY

hello@paigeedgephotography.com

07597951706

paige.edge.photography

paigeedgephotography

www.paigeedgephotography.com

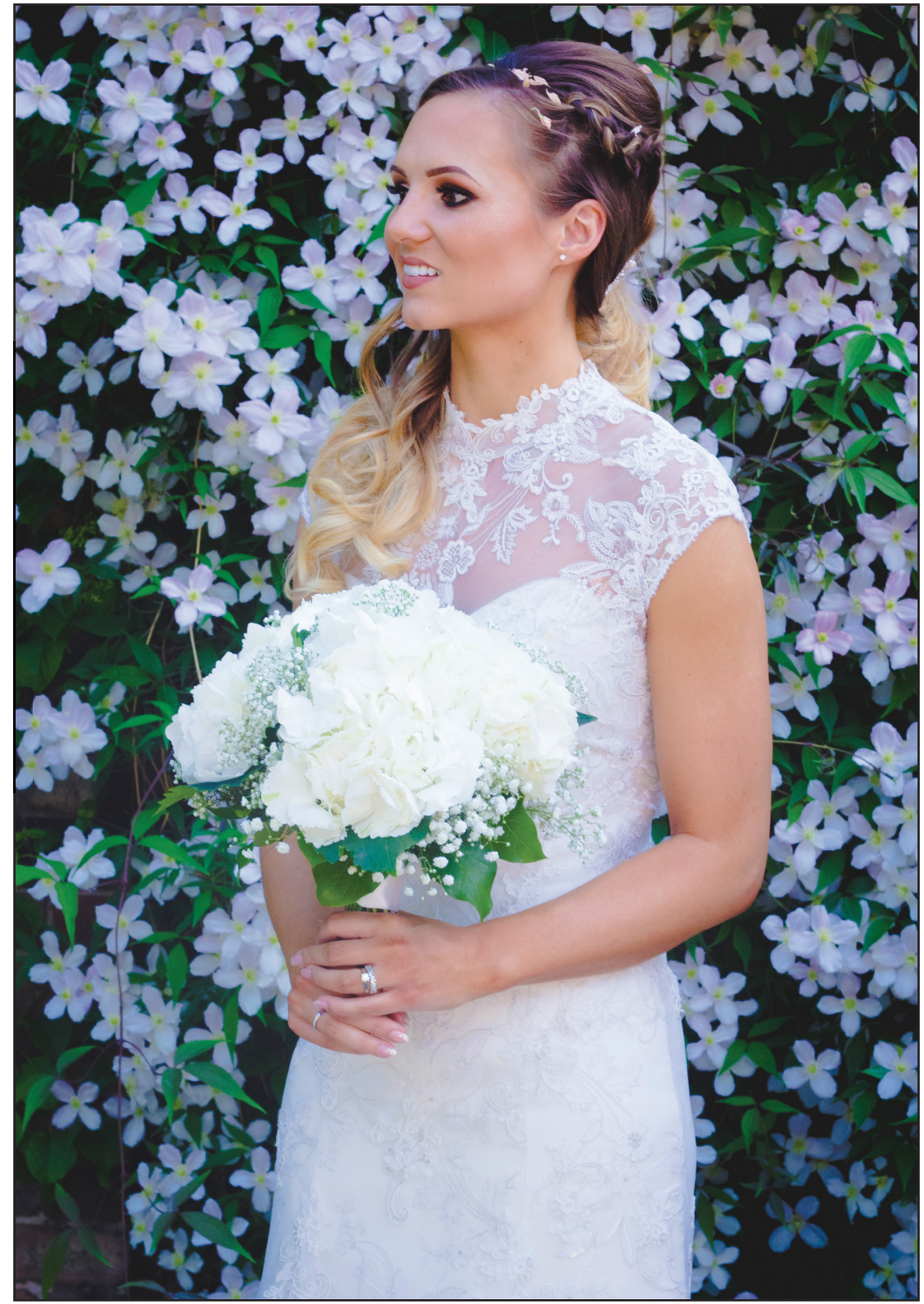

Contents.

A Little Introduction.....page 5-6

High Resolution Details.....page 7-8

Wedding Packages.....page 9-10

Lily Package.....page 11-12

Orchid Package.....page 13-14

Wisteria Package.....page 15-16

Rose Package.....page 17-18

Services Included.....page 19-20

Album Pricing.....page 21-24

Additional Items.....page 25-26

Payment Information.....page 27-28

Timeline.....page 29-30

A Little Introduction...

I am a professional event photographer based in North West England, however, I am able to travel further for your wedding celebrations, wherever they may be.

I have photographed a number of weddings over the past couple of years and I have found that each couple is different, with photos that convey a different story every time. Your wedding photos will be the legacy of your wedding and they should capture the your essence, and will be memories you can look upon and revisit time and time again.

All wedding photography is bespoke. I move naturally between journalistic and creative styles as events happen, providing you with images that both document moments you may have missed and evoke strong emotions. I listen and watch to anticipate events, capturing details, watching for beautiful light as it adds to your surroundings and makes for artistic and creative photos.

For the majority of your day you'll hardly realise I'm there, which is ideal for keeping your photos natural and candid.

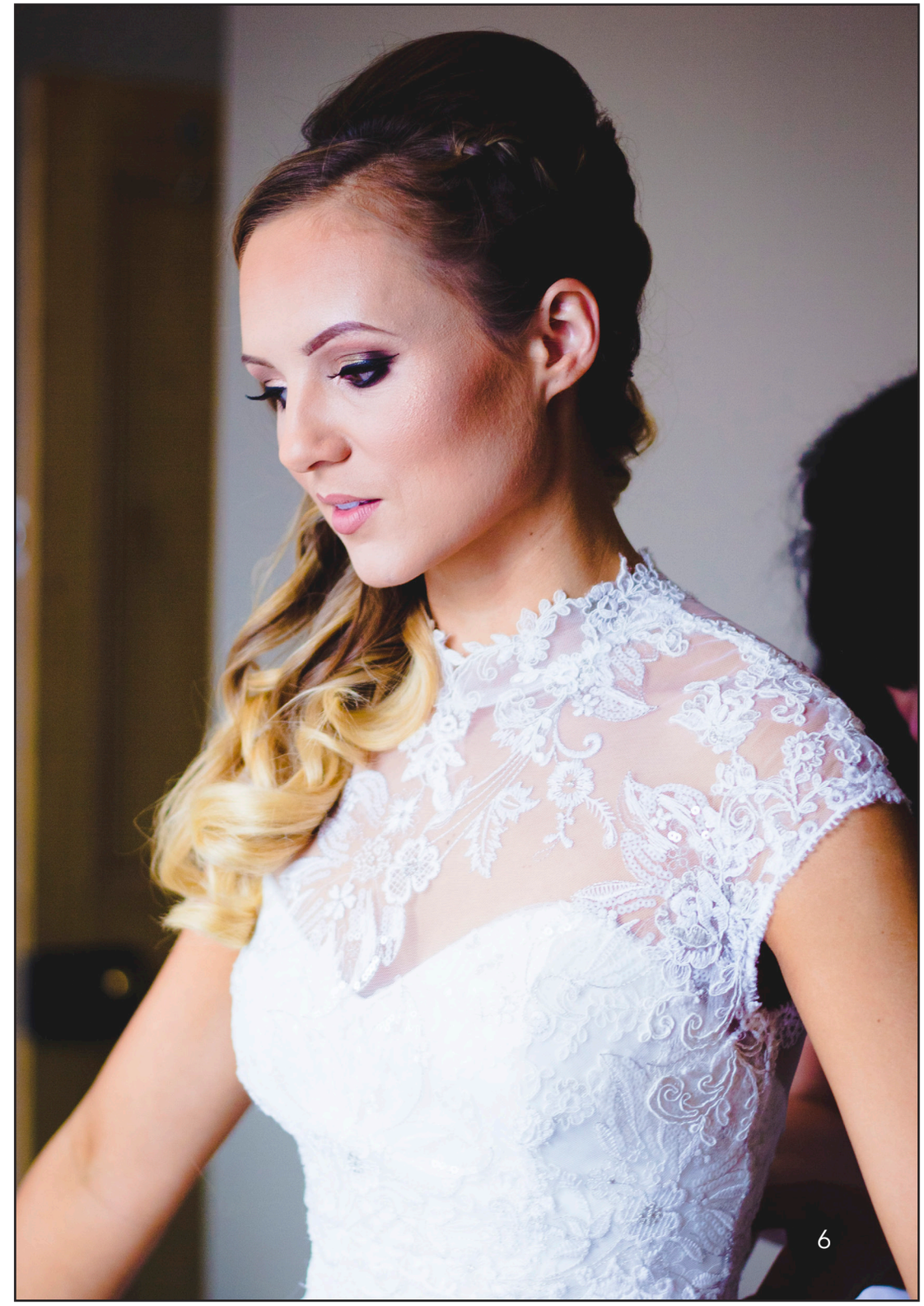

High Resolution Images.

What you'll need to know is:

300dpi, sRGB and 100% JPG quality and format.

The quality images will be print-ready, with no watermarks or branding. You have personal rights to the images so you can share them with family and friends for personal use, including printing (please use a professional print lab, especially for big prints as quality is key).

However, you must note that you will not own the copyright for the images, this remains with the photographer.

You'll also receive a duplicate set of images sized and ready for internet use: Facebook, email, and to share with your printing suppliers.

I will use a selection of the images from your big day for my own portfolio and for advertisement purposes.

Wedding Packages.

The Lily Package.

The Lily Package is the most popular package I offer.

Within this package you will have the following:

- A couples/engagement photo shoot prior to your wedding day.
- Coverage which starts with the bridal prep (can also cover groomsmen prep, if required) through to the dancing at the wedding reception.
- A large square (30cm x 30cm) fine art album, with photos of your choice.
- A photo slideshow of your images set to music (first dance song).
- 300-500* high resolution digital images.
- Printing & sharing rights over your own images to freely use, share, and print as you like with no watermark, yet the copyright for the images remains with the photographer.
- A password-protected online gallery for you and your guests to view your photos for up to 1 year after they have been uploaded (all images are downloadable).
- A wooden USB containing your high resolution images.

The price of this package is £895, which includes album and photo slideshow.

*Please bear in mind that the number of photographs may vary depending on the amount of guests you invite - I always strive for quality over quantity, yet will take as many great images as I can.

The Orchid Package.

If you have smaller coverage in mind but still want to document those dance moves, you may want to consider The Orchid Package.

Within this package you will have the following:

- Coverage which starts 1 hour before the wedding service, which will finish just after the first dance.
- 200-300* high resolution digital images.
- Printing & sharing rights over your own images to freely use, share, and print as you like with no watermark, yet the copyright for the images remains with the photographer.
- A password-protected online gallery for you and your guests to view your photos for up to 1 year after they have been uploaded (all images are downloadable).
- A wooden USB containing your high resolution images.

The price of this package is £750, however, an album and additional items can be added with an extra cost (see pages 21-24 for album prices and pages 25-26 for any additional items).

*Please bear in mind that the number of photographs may vary depending on the amount of guests you invite - I always strive for quality over quantity, yet will take as many great images as I can.

The Wisteria Package.

If you want more basic coverage on your big day, the next one I offer is The Wisteria Package.

Within this package you will have the following:

- Coverage which starts 1 hour before the wedding service, which will finish at the end of the wedding breakfast (including speeches and cake-cutting).
- 200+* high resolution digital images.
- Printing & sharing rights over your own images to freely use, share, and print as you like with no watermark, yet the copyright for the images remains with the photographer.
- A password-protected online gallery for you and your guests to view your photos for up to 1 year after they have been uploaded (all images are downloadable).
- A wooden USB containing your high resolution images.

The price of this package is £625, however, an album and additional items can be added with an extra cost (see pages 21-24 for album prices and pages 25-26 for any additional items).

*Please bear in mind that the number of photographs may vary depending on the amount of guests you invite - I always strive for quality over quantity, yet will take as many great images as I can.

The Rose Package.

Photographers should be based on their photos and quality of service, however, I know some couples look at numbers first, everyone has a budget in mind.

The Rose Package is the most straightforward of the four I offer. Within this package you will have the following:

- Coverage which starts 1 hour before the wedding service, which will finish at the start of the wedding breakfast.
- 100+* high resolution digital images.
- Printing & sharing rights over your own images to freely use, share, and print as you like with no watermark, yet the copyright for the images remains with the photographer.
- A password-protected online gallery for you and your guests to view your photos for up to 1 year after they have been uploaded (all images are downloadable).
- A wooden USB containing your high resolution images.

The price of this package is £400, however, an album and additional items can be added with an extra cost (see pages 21-24 for album prices and pages 25-26 for any additional items).

*Please bear in mind that the number of photographs may vary depending on the amount of guests you invite - I always strive for quality over quantity, yet will take as many great images as I can.

Services Include...

All packages include 200-500 (dependent on package) JPEG images in both colour and black & white on a wooden USB, with printing & sharing rights and no watermark.

All images will be edited in Adobe Photoshop and Lightroom, with a high quality finish.

Image will be kept on a private online gallery for up to 1 year after the posting date.

Album Pricing.

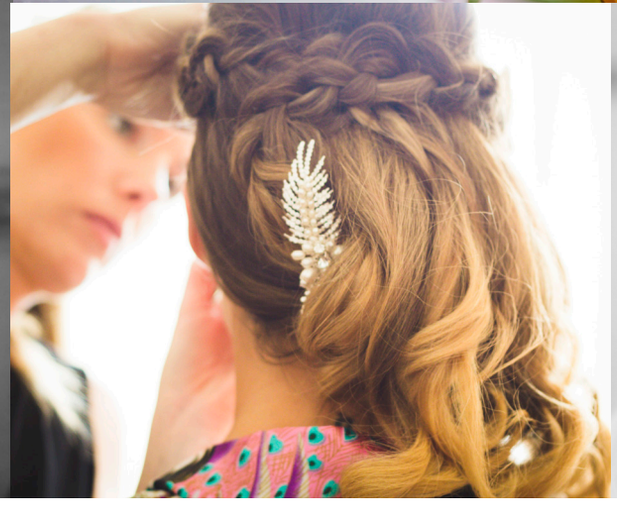

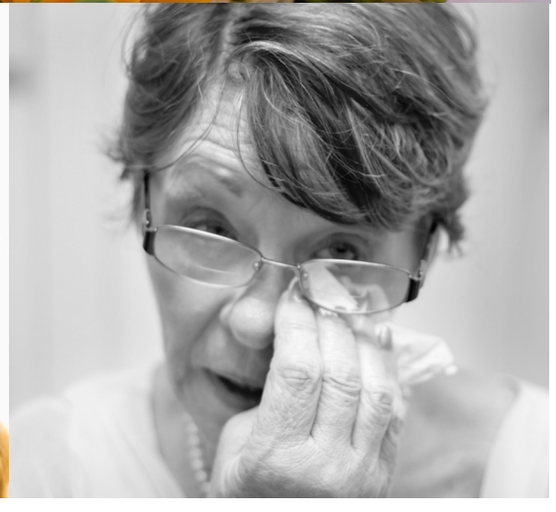

Album Sizes

All albums are designed with you in mind to help convey the mood and style of your special day, while telling a story.

Your album will have:

- A choice of a black, charcoal, or oatmeal linen cover (with an optional laminated full-colour printed dust jacket if you wish).
- Durable library binding.
- 20 premium lustre-finish pages, 148 gsm (100 lb.) pages, manufactured by NewPage.
- Additional pages (up to 440 pages), which start at £0.20 per additional page.
- Hard-wearing cotton blend that's been coated with water-based acrylic for extra resiliency.

LARGE LANDSCAPE

33x28 cm

£130

(£0.50 per additional page)

LARGE SQUARE

30x30 cm

£120

(£0.50 per additional page)

STANDARD LANDSCAPE

25x20 cm

£100

(£0.30 per additional page)

STANDARD PORTRAIT

20x25 cm

£100

(£0.30 per additional page)

SMALL SQUARE

18x18 cm

£60

(£0.20 per additional page)

Additional Items...

You may also have a DVD slideshow of your images set to music for an additional £30.

A number of additional printing and presentation options are available upon request.

Deposit & Payment Information.

Once we have both agreed on a date for your booking, you will be required to pay a small deposit of 30%, which can be made payable by bank transfer or cash.

The remaining balance must be paid up to 1 week before the date of your booking.

The balance can be paid in installments, details of which can be agreed with myself at the time of booking.

Timeline.

1. Check your wedding date is available; most weddings booked 20-8 months prior.
2. We meet, discuss your wedding plans, and album & presentation options. A questionnaire of desired images and contract is given to you to complete and return either in person, post, or via email ASAP.
3. A small booking fee reserves your wedding day, exclusively for you.
4. 6-8 weeks prior to your wedding we can finalise the details of images, guests, prices, presentation options.
5. Full balance paid between now, up to 1 week prior to your big day.
6. Your wedding day - a mixture of candid and posed photos of you, your family & friends, and other guests.
7. While you're on your honeymoon in the weeks following your wedding day, I will be editing your photos, uploading to your online gallery, and designing your digital proof album.
8. Within about 4 weeks your proof album and online gallery of digital images will be available online.
9. Your USB of image and online gallery ready to view your photos.
10. Your album is usually ready 4 weeks after we send the finalised proof to be printed.

PAIGE EDGE

PHOTOGRAPHY

hello@paigeedgephotography.com

07597951706

paige.edge.photography

paigeedgephotography

www.paigeedgephotography.com